

Urban Forestry Note

All trees must be planted as per the plans, approved by Urban Forestry and must arrive on site in Balled and Burlapped condition, with a minimum caliper of 70mm (or as specified if larger). Each tree shall have the burlap and wire cage opened and soil brushed away until the first proper root is found indicating the top of the real root ball, the tree is then to be planted with this level to be considered the top of root-ball for all other instructions. Any tree found planted with the first proper root more than 2.5cm below planting level will be rejected and require replacement or replanting at the City's discretion

Watering Note

- The Contractor shall be fully responsible to ensure that adequate water is provided to all plants from the point of installation until the date of acceptance. The contractor shall adjust the automatic irrigation system, if available, and shall apply additional water, using hoses as required.
- During the initial establishment period, and particularly immediately after installation do not rely on the irrigation system to water the plants. Plants will uptake water only within the root ball and a short distance outside the ball. It is possible to over water the soil while under watering the root ball with the irrigation system.
- Hand water root balls of all plants and the soil immediately around the root ball to assure that the root balls have adequate moisture. Test the moisture content in each root ball to determine the water content. Maintain root ball moisture and soil beyond the root ball moisture between 10 and 20% as measured using a General Digital Moisture Meter. Do not over water the soil around the plants. Use "Tree Gator Bags" to assist in watering trees.

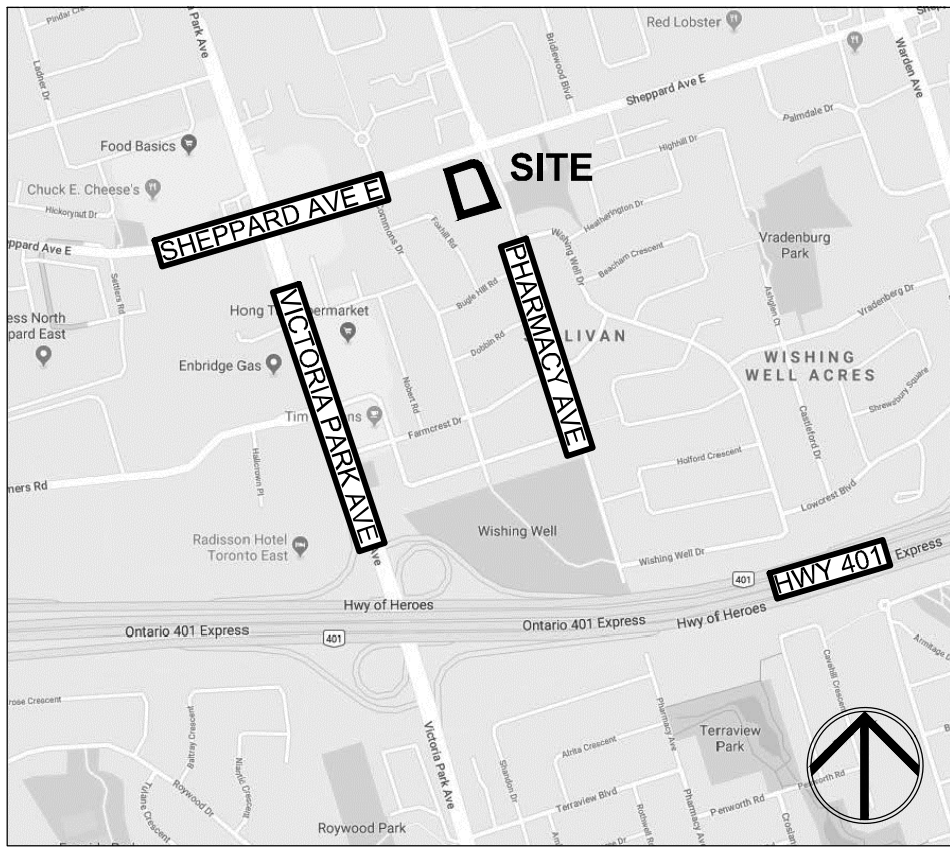

- Legend**
- Proposed Deciduous Tree
 - Proposed Coniferous Tree
 - Property Line
 - Prop. Sodded Area Typ.
 - Prop. Paving Type 1
 - Prop. Paving Type 2
 - Proposed Planting Area
 - Proposed Deck
 - 1.8m HT Privacy Screen
 - 1.2m HT Privacy Fence
 - Proposed Bike Ring
 - Proposed Concrete Seatwall

Suggested Plant Material List

| KEY | QNTY | BOTANICAL NAME | COMMON NAME | HT/CAL | SPREAD | ROOT | DROUGHT TOLERANCE | NATIVE | REMARKS |
|---------------------------|------|--|----------------------------------|--------|----------|--------|-------------------|------------|------------|
| DECIDUOUS TREES | | | | | | | | | |
| AMC | | Amelanchier x grandiflora 'Carmel' | Upright Serviceberry (Tree Form) | 60 mm | B.A.B. | High | Yes | Tree Form | |
| AM | | Acer x freemanii 'Armstrong' | Armstrong Freeman Maple | 70 mm | B.A.B. | High | Yes | Full Form | |
| GSS | | Gladiolus trianthus var. inermis 'Drowsy' | Street Keeper Honey-Locust | 70 mm | B.A.B. | High | No | Full Form | |
| PAC | | Plantanus x acerifolia | London Plane Tree | 70 mm | B.A.B. | High | No | Full Form | |
| QRB | | Quercus rubra | Red Oak | 70 mm | B.A.B. | High | Yes | Full Form | |
| SRE | | Syringa reticulata ' Ivory Silk' | Ivory Silk Tree Lilac | 60 mm | B.A.B. | High | No | Full Form | |
| TAB | | Tilia americana 'Boulevard' | Boulevard Linden | 70 mm | B.A.B. | High | Yes | Full Form | |
| DECIDUOUS SPECIMEN SHRUBS | | | | | | | | | |
| ACB | | Amelanchier canadensis 'Ballerina' | Ballerina Serviceberry (Clump) | 200 cm | B.A.B. | High | Yes | Multi Stem | |
| CCA | | Cercis canadensis 'Multi Stem' | Eastern Red Bud (Clump) | 180 cm | pink/pur | B.A.B. | High | Yes | Multi Stem |
| DECIDUOUS SHRUBS | | | | | | | | | |
| CWK | | Cornus sericea 'Ketchikan' | Ketchikan Red Osier Dogwood | 60 cm | C.G. | High | Yes | Full Form | |
| CNS | | Cornus sericea | Red Osier Dogwood | 80 cm | C.G. | High | Yes | Full Form | |
| PDD | | Physocarpus opulifolius 'Dietrich' | Dietrich Purpleleaf Ninebark | 80 cm | C.G. | High | Yes | Full Form | |
| RHS | | Rhus aromatica 'Gro-Low' | 'Gro-Low' Fragrant Sumac | 60 cm | C.G. | High | Yes | Full Form | |
| RRI | | Rosa rugosa | Rosa Rugosa | 70 cm | C.G. | High | No | Full Form | |
| SBS | | Spiraea bumalda 'Gold Mound' | Gold Mound Spiraea | 60 cm | C.G. | High | No | Full Form | |
| SJL | | Spiraea japonica 'Little Princess' | Dwarf Red Spiraea | 60 cm | C.G. | High | No | Full Form | |
| SMP | | Syringa meyeri 'Patina' | Purple Dwarf Korean Lilac | 60 cm | C.G. | High | No | Full Form | |
| CONIFEROUS SHRUBS | | | | | | | | | |
| JCO | | Juniperus chinensis 'Gold Coast' | Gold Coast Juniper | 50 cm | C.G. | High | No | Full Form | |
| TCF | | Taxus x media 'Fairview' | Fairview Yew | 65 cm | C.G. | Low | No | Full Form | |
| ORNAMENTAL GRASSES | | | | | | | | | |
| ANW | | Andropogon gerardi 'New Wave' | New Wave Big Bluestem | 5 Gal. | High | Yes | Full Form | | |
| CAC | | Calamagrostis acutiflora 'Karl Foerster' | Karl Foerster Feather Reed Grass | 5 Gal. | High | No | Full Form | | |
| DEC | | Deschampsia cespitosa | Tufted Hairgrass | 2 Gal. | High | Yes | Full Form | | |
| PAL | | Pennisetum alopecuroides 'Hummel' | Hummel Dwarf Fountain Grass | 1 Gal. | High | No | Full Form | | |
| PERENNIALS | | | | | | | | | |
| ANN | | Aster novae-angliae | New England Aster | 1 Gal. | High | Yes | Full Form | | |
| COR | | Coreopsis grandiflora 'Goldfinch' | Coreopsis Dwarf Yellow | 1 Gal. | High | Yes | Full Form | | |
| EDH | | Echinacea purpurea | Purple Cone Flower | 1 Gal. | High | Yes | Full Form | | |
| EPL | | Eupatorium purpureum 'Little Joe' | Little Joe Pycn. Weed (dwarf) | 2 Gal. | High | Yes | Full Form | | |
| GER | | Ceranium 'Rezonance' | Hardy Cornesbill Ceranium | 2 Gal. | High | Yes | Full Form | | |
| HSD | | Hemerocallis 'Stella D'oro' | Stella D'oro (Yellow) Daylilies | 1 Gal. | High | No | Full Form | | |
| RUD | | Rudbeckia fulgida var. sullivantii 'Goldsturm' | Black Eyed Susan | 2 Gal. | High | Yes | Full Form | | |

| | | |
|----|-----------------------|----------|
| 05 | Issued for Submission | 08/01/19 |
| 04 | Rev. per Site Plan | 07/24/19 |
| 03 | Rev. per Site Plan | 07/08/19 |
| 02 | Rev. per Site Plan | 04/25/19 |
| 01 | Issued for Review | 03/27/19 |

No. Revision Date

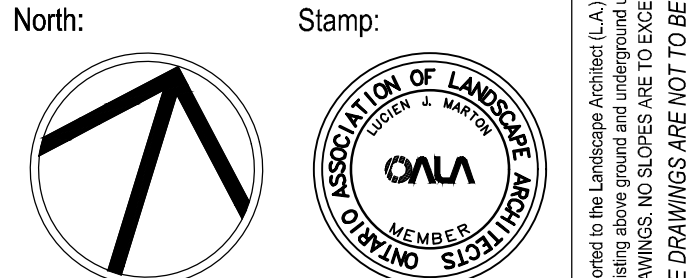

Project:
Proposed Mixed Use Development
3005 Sheppard Ave E. & 1800 Pharmacy Ave
Scarborough, Ontario

Scale: 1:200 Date: Mar. 2019

Drawn By: D.R. Checked By: L.M.

Drawing Title:

Landscape Concept Plan

All information contained in these plans shall be checked by the contractor. All discrepancies shall be reported to the Landscape Architect (L.A.) before construction. All drawings have copyright and shall remain the property of the Landscape Architect. Copying or any reproduction in part or whole shall only be permitted with written consent of L.A. Drawings shall not be used for construction unless sealed & signed. NOTE: FOR ANY AND ALL GRADING INFORMATION REFER TO SITE GRADING ENGINEERING DRAWINGS. NO SLURIES ARE TO EXCEED 31°. PROPERTY LINES AND SETBACKS MUST BE CONFIRMED BY CONTRACTOR PRIOR TO CONSTRUCTION. ANY AND ALL REMAINING WALLS MUST BE APPROVED BY STRUCTURAL ENGINEER PRIOR TO CONSTRUCTION. DO NOT SCALE DRAWINGS. PRELIMINARY NOT FOR CONSTRUCTION UNTIL COUNTERSIGNED BY L. ARCHITECT. SIGNED DATE

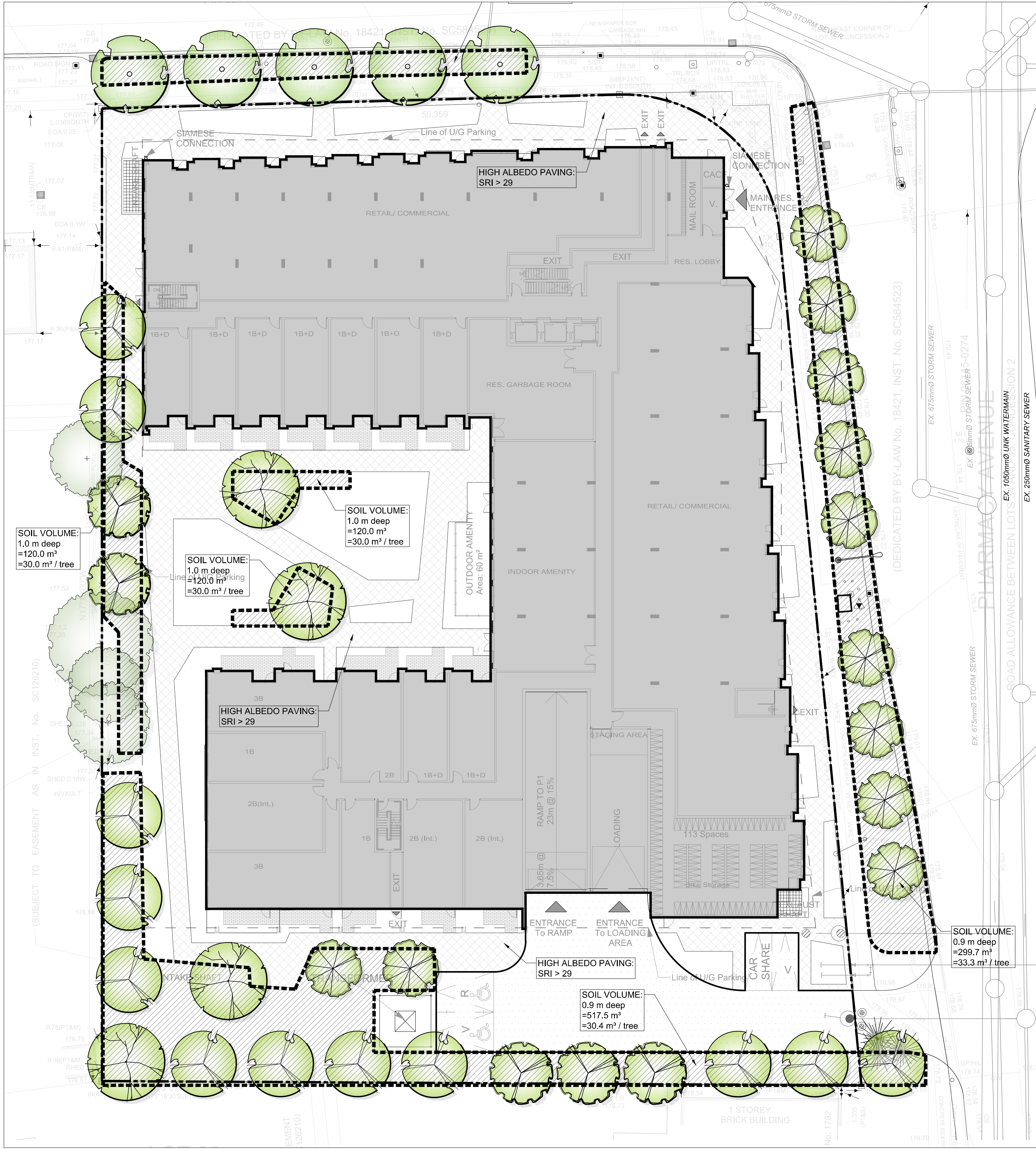

Urban Forestry Note

All trees must be planted as per the plans, approved by Urban Forestry and must arrive on site in Balled and Burlapped condition, with a minimum caliper of 70mm (or as specified if larger). Each tree shall have the burlap and wire cage opened and soil brushed away until the first proper root is found indicating the top of the real root ball, the tree is then to be planted with this level to be considered the top of root-ball for all other instructions. Any tree found planted with the first proper root more than 2.5cm below planting level will be rejected and require replacement or replanting at the City's discretion

Watering Note

- The Contractor shall be fully responsible to ensure that adequate water is provided to all plants from the point of installation until the date of acceptance. The contractor shall adjust the automatic irrigation system, if available, and shall apply additional water, using hoses as required.
- During the initial establishment period, and particularly immediately after installation do not rely on the irrigation system to water the plants. Plants will uptake water only within the root ball and a short distance outside the ball. It is possible to over water the soil while under watering the root ball with the irrigation system.
- Hand water root balls of all plants and the soil immediately around the root ball to assure that the root balls have adequate moisture. Test the moisture content in each root ball to determine the water content. Maintain root ball moisture and soil beyond the root ball moisture between 10 and 20% as measured using a General Digital Moisture Meter. Do not over water the soil around the plants. Use "Tree Gator Bags" to assist in watering trees.

TGS Soil Volume Calculation

NON-ROOF HARDSCAPE: 1630 m²
HIGH ALBEDO REQUIRED: 815 m²
HIGH ALBEDO PROVIDED: 1070 m²

TGS UHI Non-Roof Calculation

SITE AREA: 6482.2 m²
SOIL REQUIRED: 1178.6 m³
SOIL PROVIDED: 1327.2 m³
TREES PROVIDED: 37

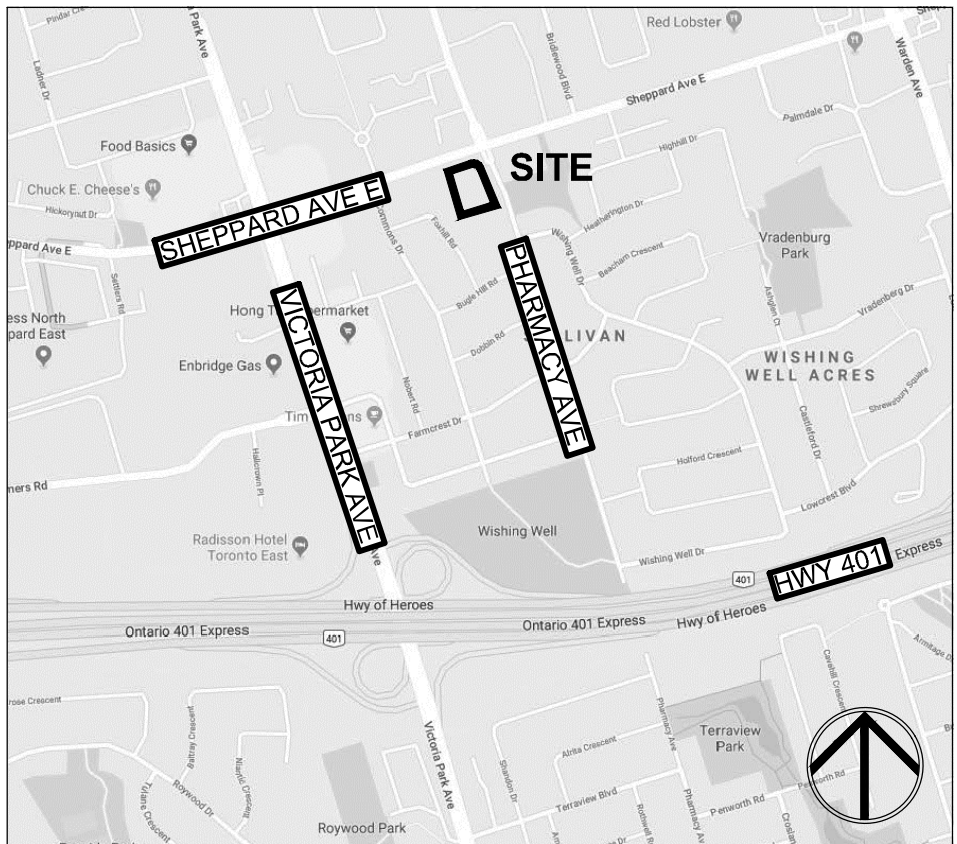

Key Map

Legend

- Proposed Deciduous Tree
- Property Line
- Prop. Asphalt Paving
- Prop. Unit Pavers

TGS Legend

- TGS - High Albedo Paving
- Soil Volume Area

Suggested Plant Material List

| KEY | QNTY | BOTANICAL NAME | COMMON NAME | HTICAL | SPREAD | ROOT | DROUGHT TOLERANCE | NATIVE | REMARKS |
|---------------------------|------|--|----------------------------------|--------|----------|--------|-------------------|------------|------------|
| DECIDUOUS TREES | | | | | | | | | |
| AMC | | Amelanchier x grandiflora 'Cunila' | Upright Serviceberry (Tree Form) | 60 mm | B.A.B. | High | Yes | Tree Form | |
| AM | | Acer x freemanii 'Armstrong' | Armstrong Freeman Maple | 70 mm | B.A.B. | High | Yes | Full Form | |
| GSS | | Gladiolus triacanthos var. inermis 'Droves' | Street Keeper Honey-Locust | 70 mm | B.A.B. | High | No | Full Form | |
| PAC | | Platanus x acerifolia | London Plane Tree | 70 mm | B.A.B. | High | No | Full Form | |
| QRB | | Quercus rubra | Red Oak | 70 mm | B.A.B. | High | Yes | Full Form | |
| SRE | | Syringa reticulata 'Ivory Silk' | Ivory Silk Tree Lilac | 60 mm | B.A.B. | High | No | Full Form | |
| TAB | | Tilia americana 'Boulevard' | Boulevard Linden | 70 mm | B.A.B. | High | Yes | Full Form | |
| DECIDUOUS SPECIMEN SHRUBS | | | | | | | | | |
| ACB | | Amelanchier canadensis 'Ballerina' | Ballerina Serviceberry (Clump) | 200 cm | B.A.B. | High | Yes | Multi Stem | |
| CCA | | Cercis canadensis 'Multi Stem' | Eastern Red Bud (Clump) | 180 cm | pink/pur | B.A.B. | High | Yes | Multi Stem |
| DECIDUOUS SHRUBS | | | | | | | | | |
| CWK | | Cornus sericea 'Ketchikan' | Ketchikan Red Osier Dogwood | 60 cm | C.G. | High | Yes | Full Form | |
| CNS | | Cornus sericea | Red Osier Dogwood | 80 cm | C.G. | High | Yes | Full Form | |
| PDD | | Physocarpus opulifolius 'Diabla' | Diablo Purpleleaf Ninebark | 80 cm | C.G. | High | Yes | Full Form | |
| RHS | | Rhus aromatica 'Gra-Low' | 'Gra-Low' Fragrant Sumac | 60 cm | C.G. | High | Yes | Full Form | |
| RRI | | Rosa rugosa | Rosa Rugosa | 70 cm | C.G. | High | No | Full Form | |
| SBS | | Spiraea bumalda 'Gold Mound' | Gold Mound Spiraea | 60 cm | C.G. | High | No | Full Form | |
| SJL | | Spiraea japonica 'Little Princess' | Dwarf Red Spiraea | 60 cm | C.G. | High | No | Full Form | |
| SMP | | Syringa meyeri 'Patina' | Purple Dwarf Korean Lilac | 60 cm | C.G. | High | No | Full Form | |
| CONIFEROUS SHRUBS | | | | | | | | | |
| JCO | | Juniperus chinensis 'Gold Coast' | Gold Coast Juniper | 50 cm | C.G. | High | No | Full Form | |
| TCF | | Taxus x media 'Fairview' | Fairview Yew | 65 cm | C.G. | Low | No | Full Form | |
| ORNAMENTAL GRASSES | | | | | | | | | |
| ANW | | Andropogon gerardi 'New Wave' | New Wave Big Bluestem | | 5 Gal. | High | Yes | Full Form | |
| CAC | | Calamagrostis canadensis 'Karl Foerster' | Karl Foerster Feather Reed Grass | | 5 Gal. | High | No | Full Form | |
| DEC | | Deschampsia cespitosa | Tufted Hairgrass | | 2 Gal. | High | Yes | Full Form | |
| PAL | | Pennisetum alopecuroides 'Hemeln' | Hemeln Dwarf Fountain Grass | | 1 Gal. | High | No | Full Form | |
| PERENNIALS | | | | | | | | | |
| AN | | Aster novae-angliae | New England Aster | | 1 Gal. | High | Yes | Full Form | |
| COR | | Cornopsis grandiflora 'Goldfinch' | Cornopsis Dwarf Yellow | | 1 Gal. | High | Yes | Full Form | |
| EDI | | Echinacea purpurea | Purple Cone Flower | | 1 Gal. | High | Yes | Full Form | |
| EPL | | Eupatorium purpureum 'Little Joe' | Little Joe Pycn. Weed (dwarf) | | 2 Gal. | High | Yes | Full Form | |
| GER | | Geranium 'Rozanne' | Hardy Geranium | | 2 Gal. | High | Yes | Full Form | |
| HSD | | Hemerocallis 'Stella D'oro' | Stella D'oro (Yellow) Daylily | | 1 Gal. | High | No | Full Form | |
| RUD | | Rudbeckia fulgida var. sullivantii 'Goldsturm' | Black Eyed Susan | | 2 Gal. | High | Yes | Full Form | |

Architect:



KIRKOR ARCHITECTS + PLANNERS

20 De Boers Dr. # 400 Toronto ON M3J 0H1
TEL 416 665 6060 kirkorarchitects.com

Municipality:



Notes:

| | | |
|----|-----------------------|----------|
| 05 | Issued for Submission | 08/01/19 |
| 04 | Rev. per Site Plan | 07/24/19 |
| 03 | Rev. per Site Plan | 07/08/19 |
| 02 | Rev. per Site Plan | 04/25/19 |
| 01 | Issued for Review | 03/27/19 |

No. Revision Date

North:

Stamp:

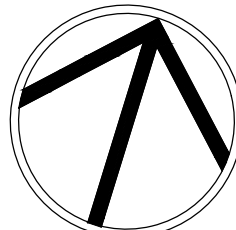

Project:

Proposed Mixed Use Development
3005 Sheppard Ave E. & 1800 Pharmacy Ave
Scarborough, Ontario

Scale: 1:200 Date: Mar. 2019

Drawn By: D.R. Checked By: L.M.

Drawing Title:

Toronto Green Standards Plan

Project No.

19110

Sheet No.

L2-02

All information contained in these plans shall be checked by the contractor. All discrepancies shall be reported to the Landscape Architect (L.A.) before construction. All drawings have copyright and shall remain the property of the Landscape Architect. Copying or any reproduction in part or whole shall not be permitted without written consent of L.A. Drawings shall not be used for construction unless sealed & SIGNED. NOTE: FOR ANY AND ALL GRADING INFORMATION REFER TO SITE GRADING ENGINEERING DRAWINGS. NO SLOPES ARE TO EXCEED 3:1. PROPERTY LINES AND SETBACKS MUST BE CONFIRMED BY CONTRACTOR PRIOR TO CONSTRUCTION. ANY AND ALL REMAINING WALLS MUST BE APPROVED BY STRUCTURAL ENGINEER PRIOR TO CONSTRUCTION. ANY AND ALL REMAINING WALLS MUST BE APPROVED BY L. ARCHITECT. • PRELIMINARY NOT FOR CONSTRUCTION UNTIL COUNTERSIGNED BY L. ARCHITECT • SIGNED DATE

